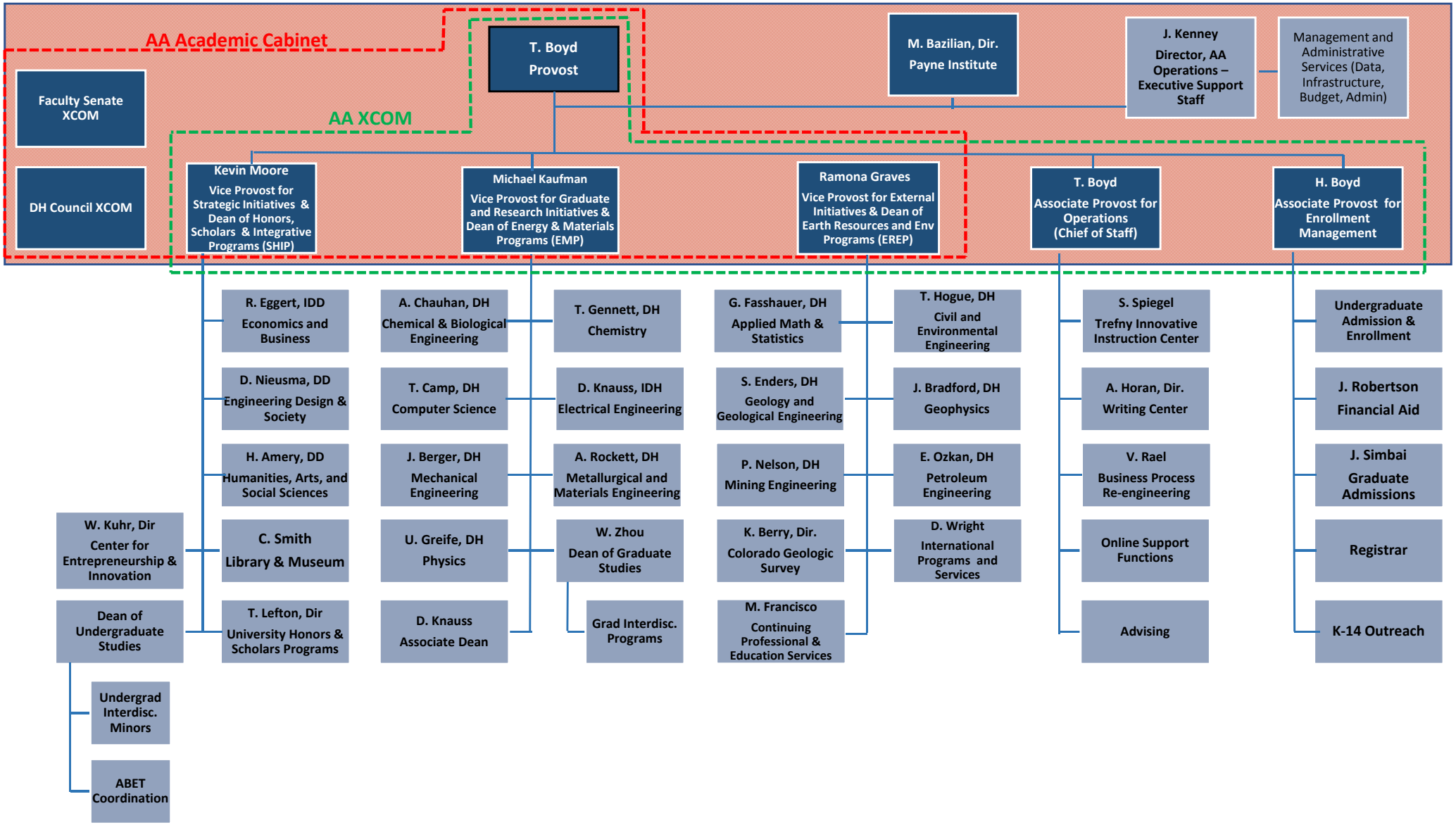
AA Academic Cabinet
AA XCOM
Faculty Senate XCOM
DH Council XCOM
T. Boyd
Provost
M. Bazilian, Dir.
Payne Institute
J. Kenney
Director, AA Operations – Executive Support Staff
Management and Administrative Services (Data, Infrastructure, Budget, Admin)
Kevin Moore
Vice Provost for Strategic Initiatives & Dean of Honors, Scholars & Integrative Programs (SHIP)
Michael Kaufman
Vice Provost for Graduate and Research Initiatives & Dean of Energy & Materials Programs (EMP)
Ramona Graves
Vice Provost for External Initiatives & Dean of Earth Resources and Env Programs (EREP)
T. Boyd
Associate Provost for Operations (Chief of Staff)
H. Boyd
Associate Provost for Enrollment Management
R. Eggert, IDD
Economics and Business
D. Nieusma, DD
Engineering Design & Society
H. Amery, DD
Humanities, Arts, and Social Sciences
C. Smith
Library & Museum
T. Lefton, Dir
University Honors & Scholars Programs
W. Kuhr, Dir
Center for Entrepreneurship & Innovation
Dean of Undergraduate Studies
Undergrad Interdisc. Minors
ABET Coordination
A. Chauhan, DH
Chemical & Biological Engineering
T. Camp, DH
Computer Science
J. Berger, DH
Mechanical Engineering
U. Greife, DH
Physics
D. Knauss
Associate Dean
T. Gennett, DH
Chemistry
D. Knauss, IDH
Electrical Engineering
A. Rockett, DH
Metallurgical and Materials Engineering
W. Zhou
Dean of Graduate Studies
Grad Interdisc. Programs
G. Fasshauer, DH
Applied Math & Statistics
S. Enders, DH
Geology and Geological Engineering
P. Nelson, DH
Mining Engineering
K. Berry, Dir.
Colorado Geologic Survey
M. Francisco
Continuing Professional & Education Services
T. Hogue, DH
Civil and Environmental Engineering
J. Bradford, DH
Geophysics
E. Ozkan, DH
Petroleum Engineering
D. Wright
International Programs and Services
S. Spiegel
Trefny Innovative Instruction Center
A. Horan, Dir.
Writing Center
V. Rael
Business Process Re-engineering
Online Support Functions
Advising
Undergraduate Admission & Enrollment
J. Robertson
Financial Aid
J. Simbai
Graduate Admissions
Registrar
K-14 Outreach